

PROPOSED BUILDING MASS

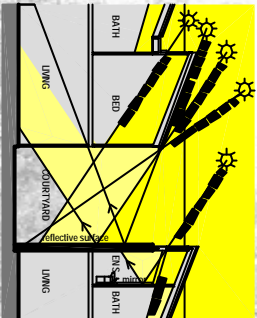

EXISTING WAREHOUSE



SECTION THROUGH COURTYARD

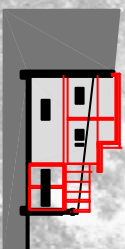

SECTION C-C

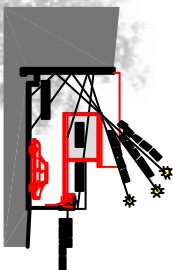

SECTION D-D

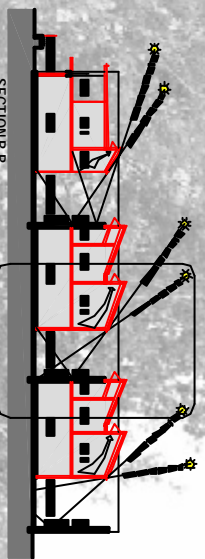

SECTION B-B

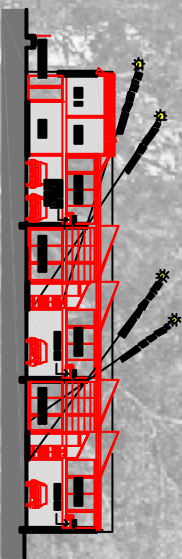

SECTION A-A

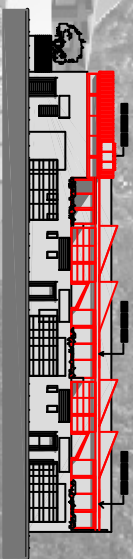

EAST ELEVATION  
(VY STREET ELEVATION)

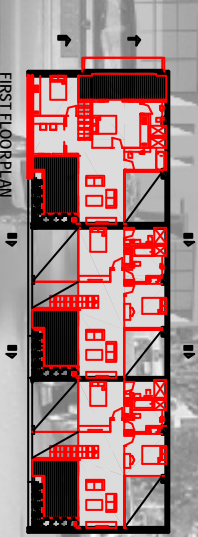

FIRST FLOOR PLAN

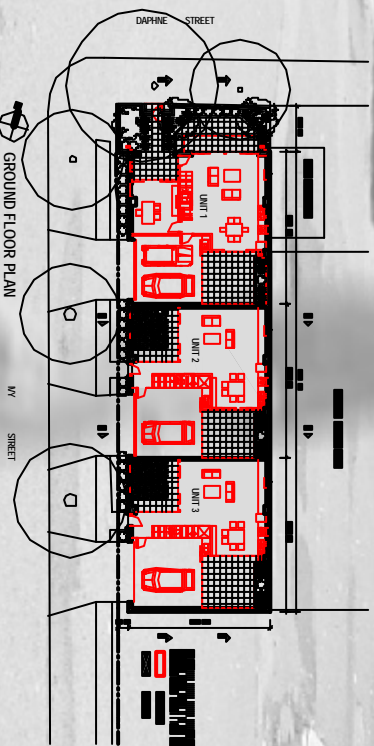

GROUND FLOOR PLAN



**ADAPTIVE REUSE OF A WAREHOUSE**  
**DAPHNE STREET BOTANY**

This site is a group of 3 small factories which adjoins an area of Botany that has been rezoned 'Residential'. The main resource savings in this project come from the adaptive reuse of a redundant building which will also provide interpretation of the former character of Botany as an industrial area.

